

Bethany Jelinek

Soprano

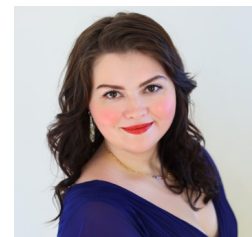

Roles

Maya	<i>Maya and The Magic Ring</i>	Lyric Opera of Kansas City	2025
Querulous String	<i>The Haberdasher Prince</i>	Lyric Opera of Kansas City	2024
Micaëla	<i>Carmen</i>	Western Plains Opera	2023
Female Chorus	<i>The Rape of Lucretia</i>	Meadows Lyric Theatre	2023
Abigail Williams	<i>The Crucible</i>	Meadows Lyric Theatre	2022
Fiordiligi	<i>Così fan tutte</i>	Meadows Lyric Theatre	2020

Concert Work

Soloist*	<i>The Four Seasons in North Dakota</i> - Efrain Amaya	Minot Symphony Orchestra	2024
Soloist	<i>Mass to Light from Darkness</i> - Tormod Tvetve Vik	Northway Christian Church	2023
Soloist	<i>Knoxville: Summer of 1915</i> - Samuel Barber	Meadows Wind Ensemble	2023
Soloist*	<i>Tales of the Cottingley Fairies</i> - Ethan Gurwitz	Meadows Wind Ensemble	2023
Soloist*	<i>Echo's Last Words</i> - Ethan Gurwitz	Meadows Wind Ensemble	2022
Soloist	<i>Requiem</i> - John Rutter	Holy Trinity Catholic Church	2021
Soloist	<i>Gloria</i> - Antonio Vivaldi	Holy Trinity Catholic Church	2021

*World Premiere

Training

Resident Artist	Lyric Opera of Kansas City	Kansas City, MO	2024-2025
M.M. Vocal Performance	Southern Methodist University	Dallas, TX	2021-2023
B.M. Vocal Performance	Southern Methodist University	Dallas, TX	2017-2021

Teaching Experience

Voice Instructor	Highland Park Middle School	Dallas, TX	2023-2024
Voice Instructor	Zhen Music and Arts Institute	Dallas, TX	2021-2024
Voice Instructor	Lake Highlands High School	Dallas, TX	2021-2022

Awards

Semifinalist	Chamber Orchestra of the Springs Emerging Soloist Competition	2024
Third Place Winner	Heartland Sings Vocal Competition	2024
National Semifinalist	The Metropolitan Opera Laffont Competition	2024
Jonathan Pell People's Choice Award	Dallas Opera Guild Biennial Lone Star Vocal Competition	2023
Roy and Sue Johnson Opera Theatre Award	Southern Methodist University	2022
Thomas Hayward Memorial Award	Southern Methodist University	2021
Concerto Competition Finalist	Southern Methodist University	2020

Voice Teachers

Dale Dietert
Michaela Martens

Master Class

Ian Derrer
Matt Worth

Stage Directors

Hank Hammett
Ted Christopher
Darrington
Clark

Conductors

Paul Phillips
Christopher Widomski
Efrain Amaya
Jack Delaney
Piotr Wisniewski

Repertoire List

“Elle a fui, la tourterelle” from Jacques Offenbach’s *Le contes d’Hoffmann*

“No Word from Tom” from Igor Stravinsky’s *The Rake’s Progress*

“Dich, teure Halle” from Richard Wagner’s *Tannhäuser*

“In quelle trine morbide” from Giacomo Puccini’s *Manon Lescaut*

“Ernani, Ernani involami” from Giuseppe Verdi’s *Ernani*